

PLAN SHOWING THE CONSTRUCTION OF PROPOSED BUILDING AT
 PLOT Nos. 13, 14, 15, SURVEY Nos. 166/1, 166/3 IN VILLAGE No. 59, DRAGADAM
 VILLAGE, SAIDAPET TALUK, CHENGAI M.G.R DISTRICT, AMBATTUR TOWNSHIP.
 SCALE 1" = 8'0"

JOINERY DETAILS	AREA DETAILS	COLOUR INDEX
D DOOR 3'6" x 7'0" 1.06 x 2.13	SITE AREA 10488 SQ.FT. 374.32M	PROPOSED
D ₁ DOOR 3'0" x 7'0" 0.91 x 2.13	GRO. FLOOR AREA 4089 SQ.FT. 389.0M	ROAD
D ₂ DOOR 2'6" x 7'0" 0.75 x 2.13	FIB. FLOOR AREA 4599 SQ.FT. 427.4M	BOUNDARY
W WINDOW 4'6" x 4'0" 1.33 x 1.22	PLOT COVERAGE 39.1	EXISTING
W ₁ WINDOW 4'0" x 4'0" 1.22 x 1.22	SCHEDULE A 2208 SQ.FT. 215.20M	
R-S ROLLING SHUTTER 8'0" x 6'0" 2.43 x 2.93	SCHEDULE B 2891 SQ.FT. 222.21M	
V VENTILATOR 2'6" x 1'6" 0.77 x 0.45		

Er. K. VENUGOPAL, Rtd. A.E.B.
 CORPORATION OF MADRAS
 Civil & Sanitary Engineering Consultant
 Licensed Surveyor, Class-I No. 120
 Licensed Planner, Class-I Metro Water
 Sewerage No. Water Supply No.
 3, Venkataswami Street, Nanganallur (Laka Area)
 MADRAS 600 034

SIGNATURE OF OWNER: *P. Ramu Shari*
 LICENSED SURVEYOR

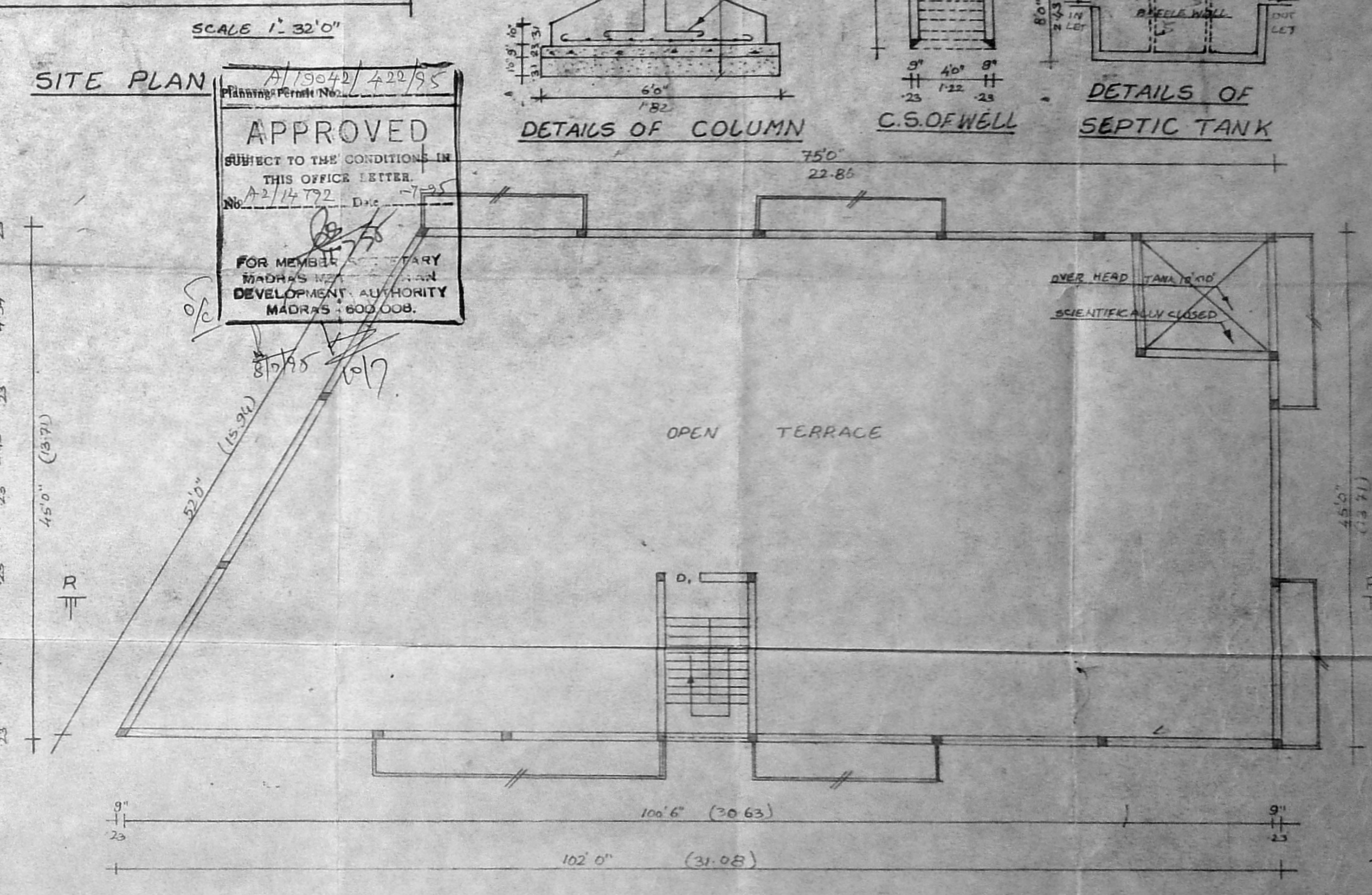
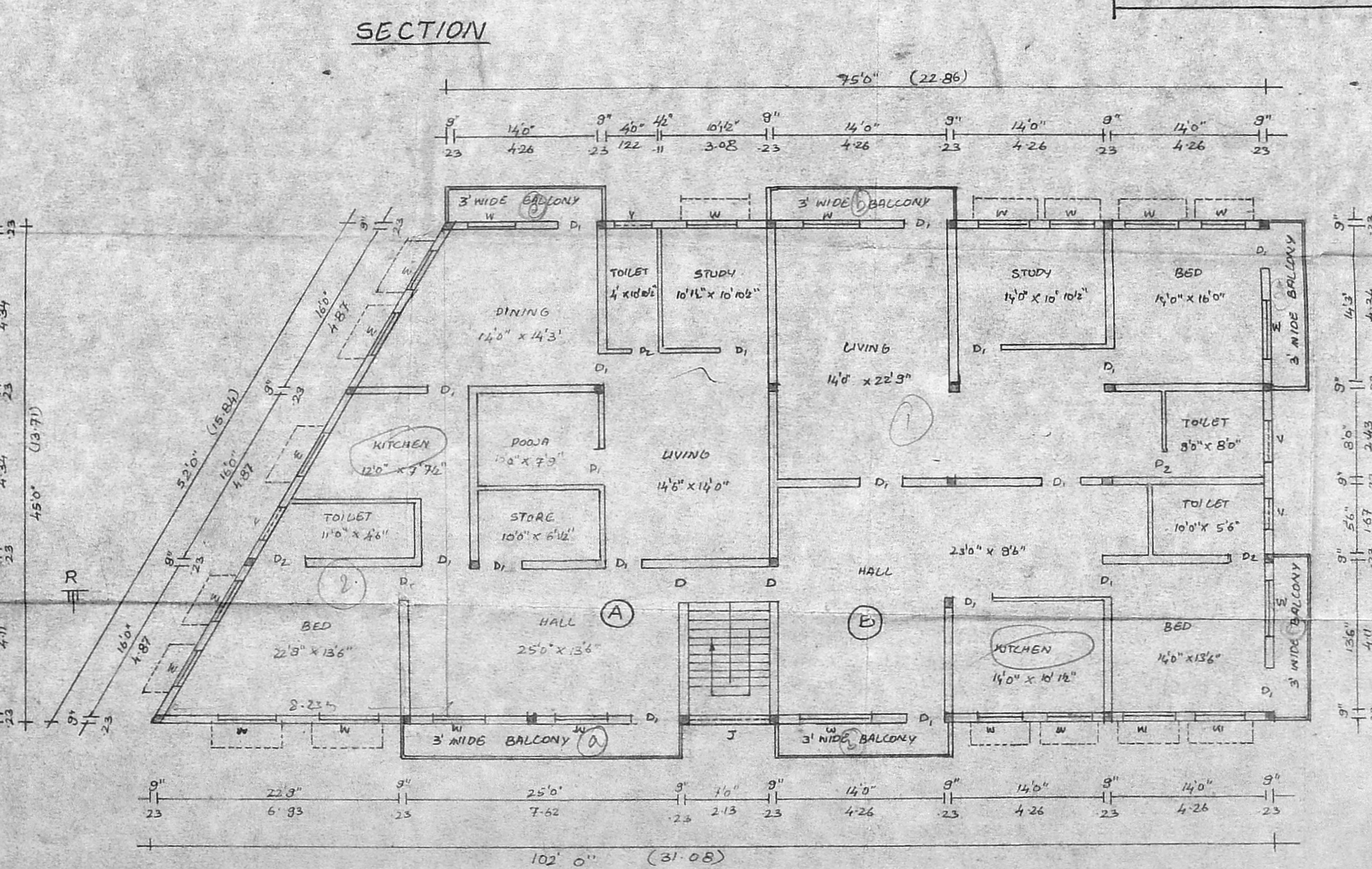
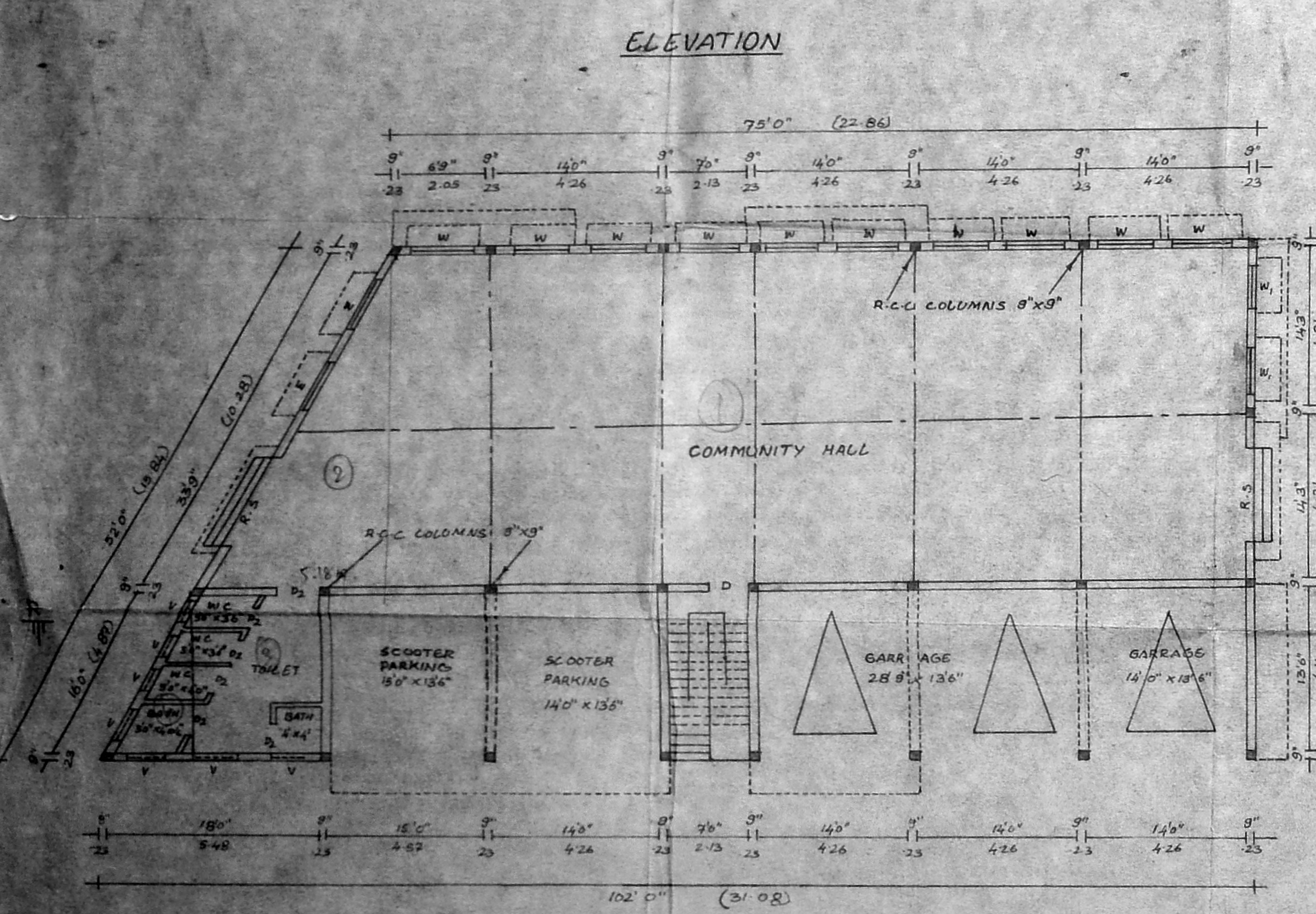
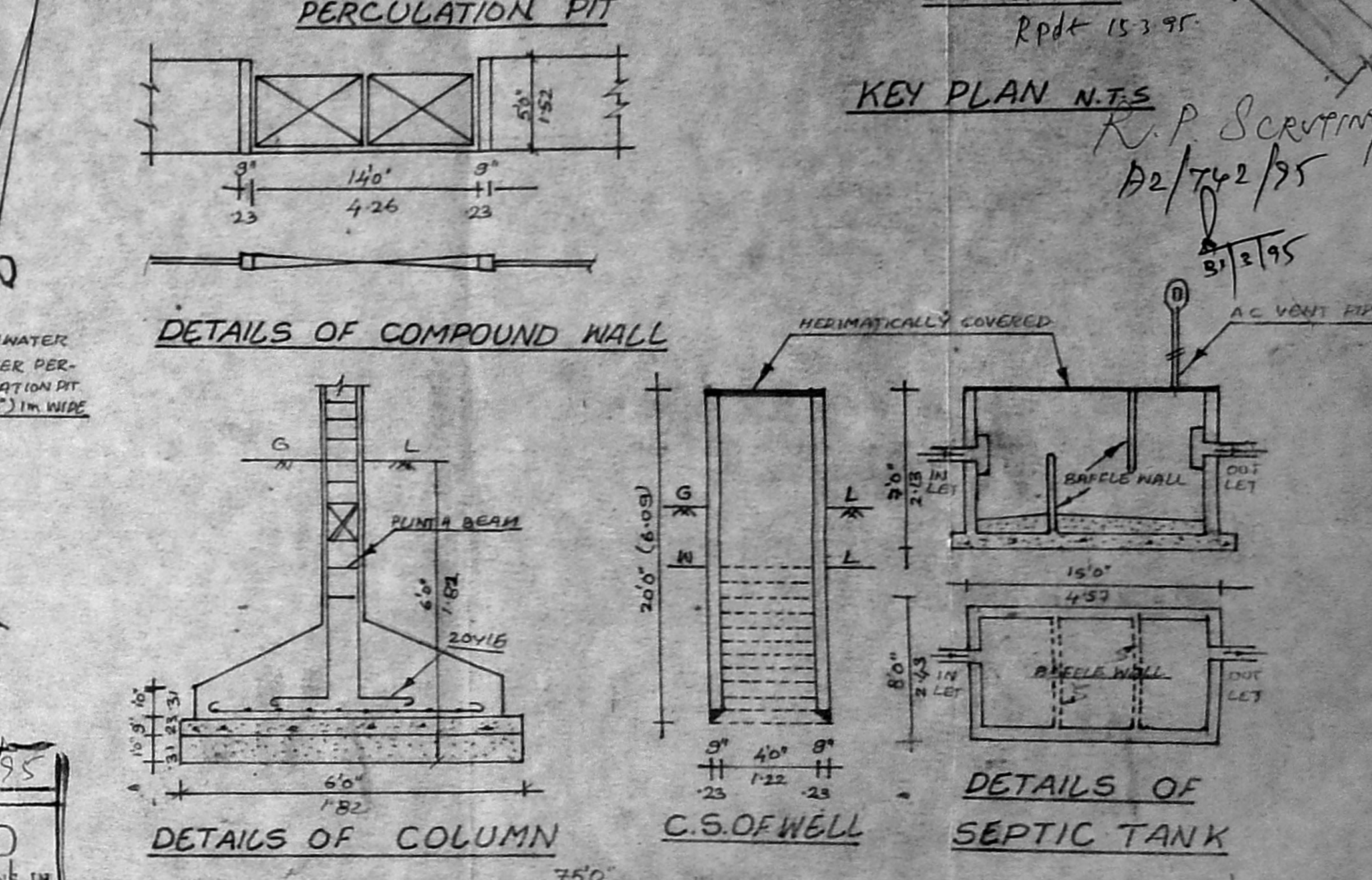
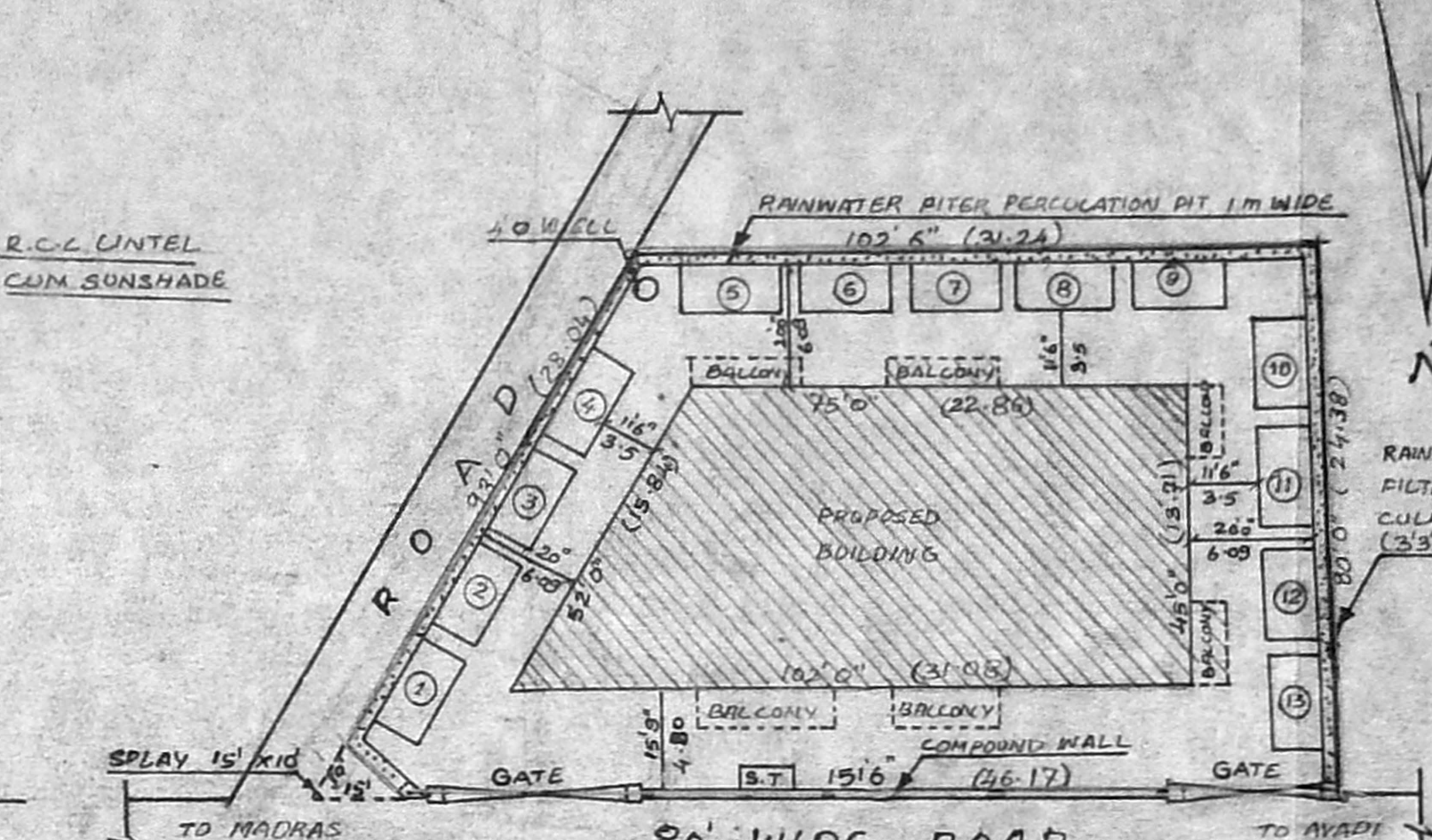
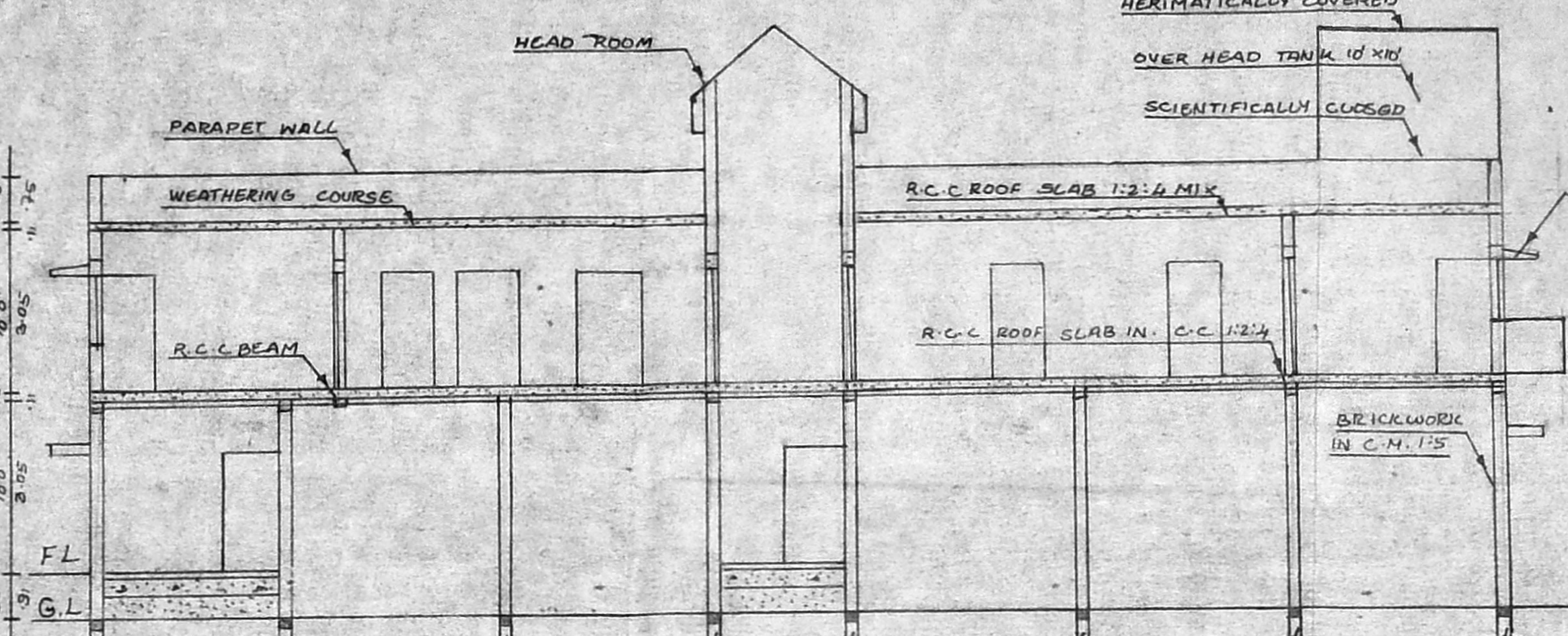
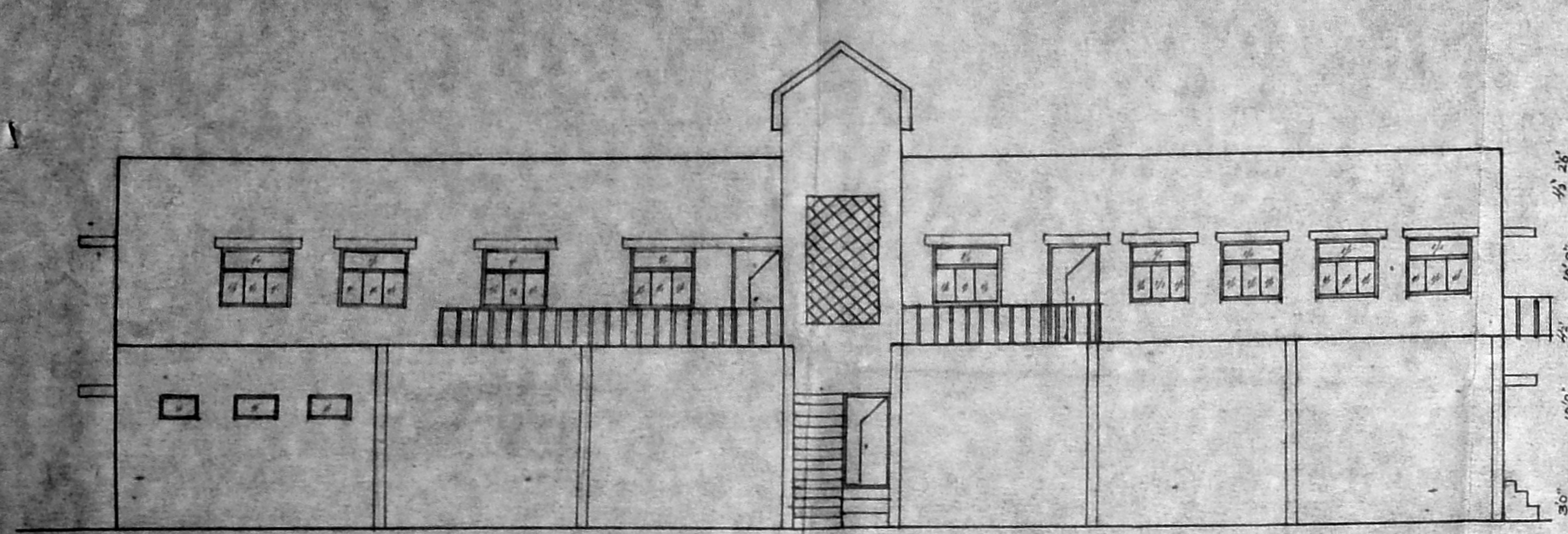
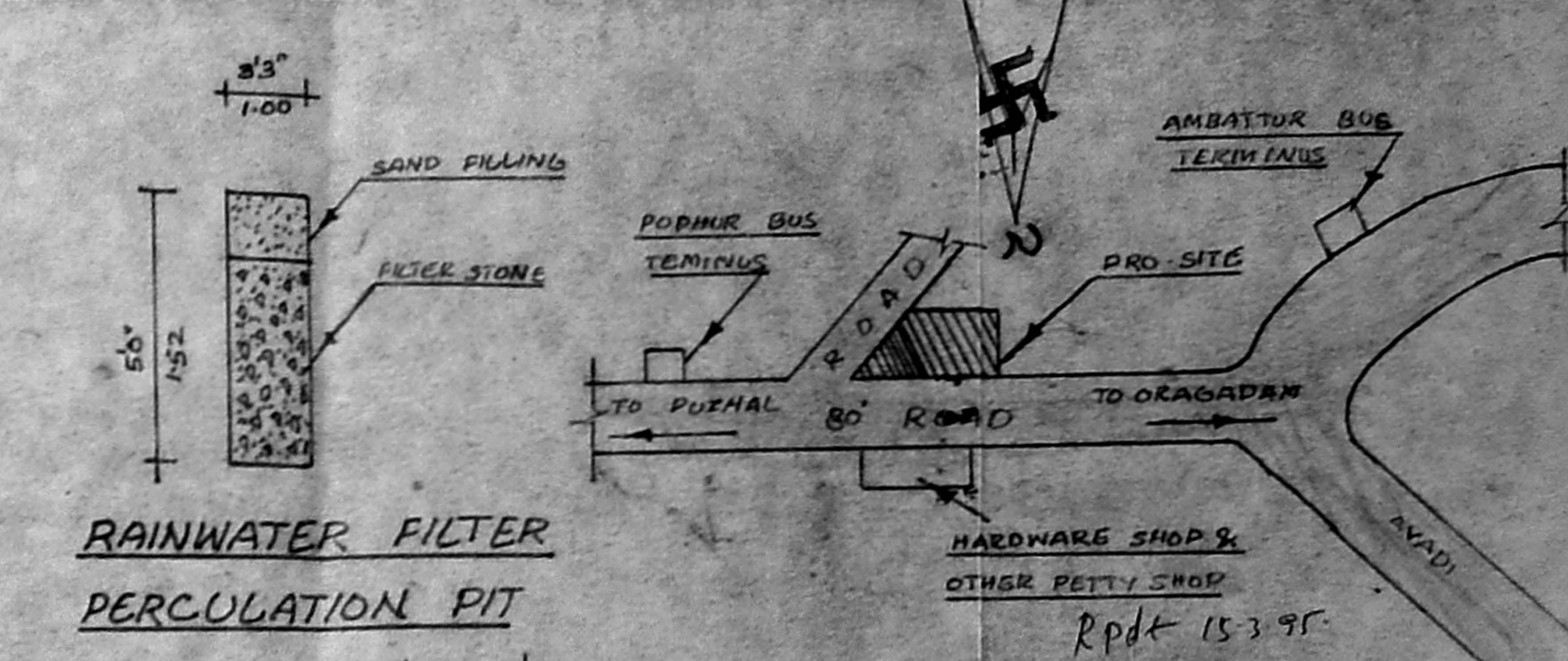

APPROVED
 SUBJECT TO THE CONDITIONS IN THIS OFFICE LETTER.
 No. A/1472 Dns-7/95
 FOR MEMBERS OF THE
 TOWNSHIP DEVELOPMENT AUTHORITY
 MADRAS 600 008.